



**SAVE TIME AND MONEY  
WITH SAGE 300 ERP  
PRODUCTIVITY TOOLS**

# TaiRox™

TaiRox provides the tools you need to increase productivity and get the most out of your Sage investment. We have over 80 years experience developing Sage 300 ERP (formerly Sage ERP Accpac) applications. The TaiRox set of tools will help you get the job done with maximum efficiency.



# COPY COMPANY

\$495

Copy Company duplicates the structure of a Sage 300 ERP company, while eliminating the transactional data, making it easy to create a new company with identical master data.

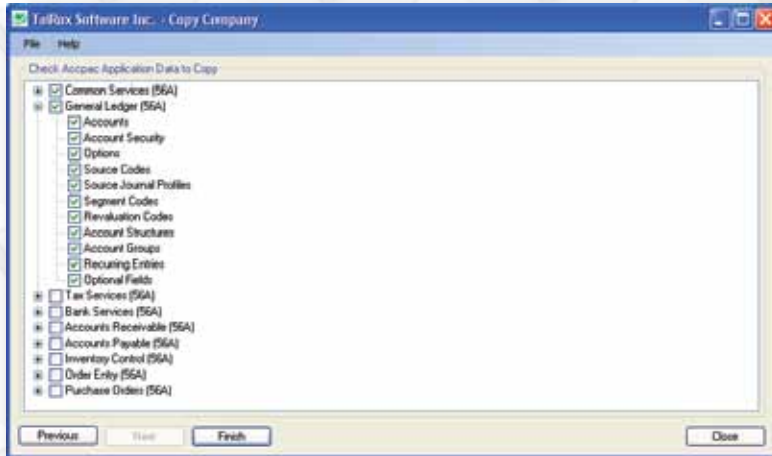

Enables users to easily copy account, tax, bank, customer, vendor and item information to a new target company

Advanced users can merge charts of account, customers, vendors and items from multiple databases

# SOX USER MANAGEMENT

\$795

SOX User Management bridges the gap between Sage 300 ERP and enterprise solutions by managing user setup and permissions. A full set of features includes reporting on permissions as well as copying and removing setup data - for one or all users and for one or all companies.

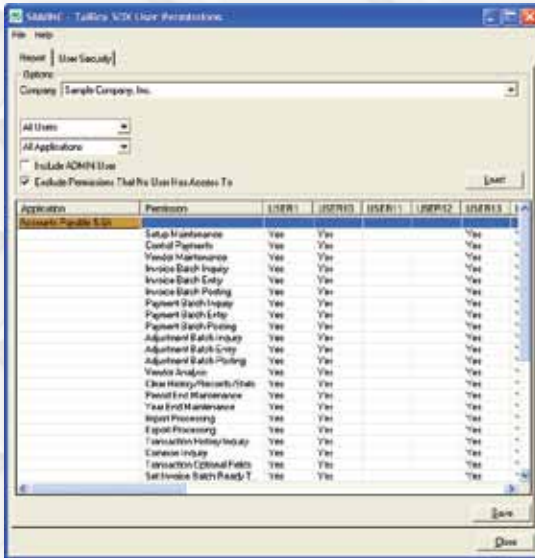

Eliminates hours of tedious setup time

Eliminates setup errors caused by manual entry

Copies one user's setup to another user

Copies a user's setup from company to company

Copies permissions, UI profiles, customization directories, printer settings and desktop customizations

# SOX BACKUP EXPRESS/STANDARD

\$495 / \$795

**SOX Backup Express** is designed for accounting data, enhancing database and directory backup schemes that do not: check primary database indices, de-index databases, keep databases and related folders together, or have robust notification systems.

**SOX Backup Standard** has all the features of SOX Backup Express and also copies production data to the cloud in a form that can be fully restored in a test environment.

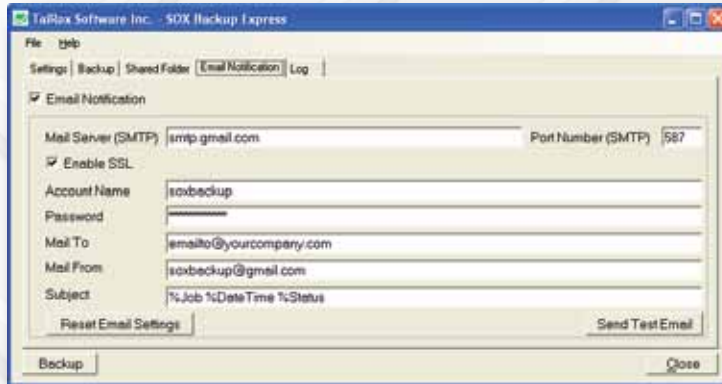

Daily total backups – no unreliable incremental schemes

Manages up to 999 daily archives

Jobs are set up to run as Windows Scheduled Tasks

Email notification does not rely on Outlook or Exchange

# ORDER FROM HISTORY

\$495

Order from History extends the functionality of Sage 300 ERP Order Entry by providing a convenient means to create new orders for a customer, based on what that customer ordered previously.

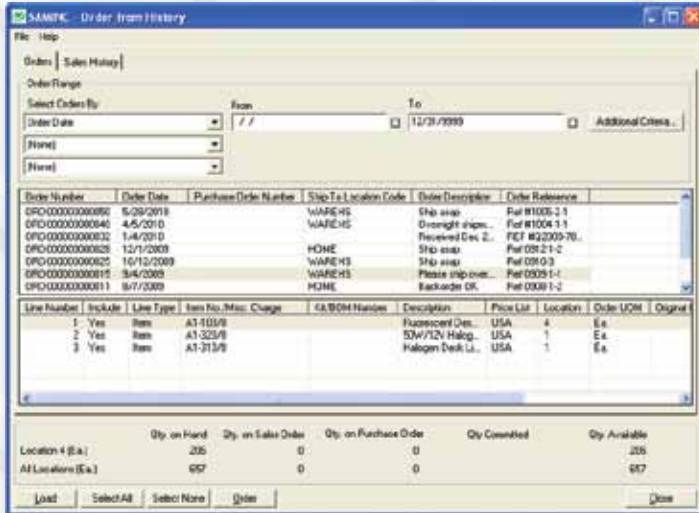

Provides a rich set of selection criteria

Selected items can be cherry-picked

Original quantities are displayed and quantities to be copied are editable

One click copies selected items to orders

Helps increase order size, lowering costs

# PURCHASE FROM HISTORY

\$495

Purchase from History extends the functionality of Sage 300 ERP Purchase Orders by providing a convenient means to create new purchase orders for a vendor, based on what's previously been ordered from that vendor.

Purchase Order Number	Purchase Order Date	Bill-To Location	Ship-To Location	Description	Reference
PO00000025	5/29/2010	1	1	Standing order L	
PO00000015	1/23/2010	1	1	Standing order L	
PO00000011	3/4/2009	2	2	To refill inventory	BB request

Line Number	Include	Item Number	Item Description	Location	Order UOM	Quantity Ordered	Qty Ordered	Unit Cost
1	Yes	A1-105-0	Fluorescent Des.	1	EA	15	15	18.750
2	Yes	A1-105-0	12W Mini Fluor.	1	EA	20	20	3.35000

	Qty. on Hand	Qty. on Sales Order	Qty. on Purchase Order	Qty Committed	Qty Available
Location 1 (EA)	137	0	0	0	137
All Locations (EA)	657	0	0	0	657

Provides a rich set of selection criteria

Selected items can be cherry-picked

Original quantities are displayed and quantities to be copied are editable

One click copies selected items to purchase orders

Helps increase order size, lowering costs

# FAST DBTOOLS

\$795

Fast DBTools is a SQL Server Specific program that performs DBDump, DBLoad and DBCopy operations, copying data between a Sage 300 ERP dataset and a SQL server database in a fraction of the time taken using the standard database-independent utilities.

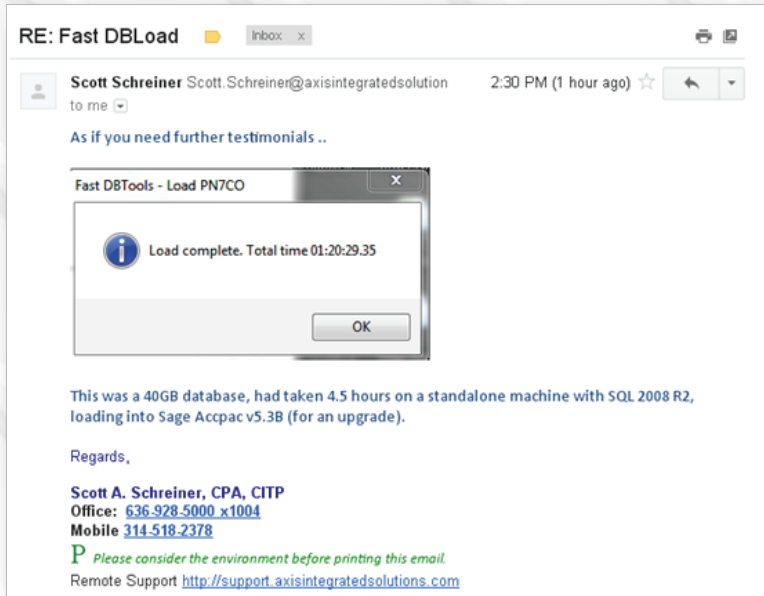

Data loads 2.5x to 5x faster

Data can be dumped in a readable CSV format

Large datasets can be previewed before loading

Fast DBDump corrects errors missed by standard DBDump that will cause DBLoad to fail

A NEW deactivation function will remove old applications that may interfere with performance

# DEALER TOOLS BUNDLE

\$500 pa\*

Since 2009 TaiRox has provided tools like Copy Company for use by TaiRox partners. Their adoption has inspired us to create time-saving tools specifically targeted at Sage 300 ERP resellers and their high-end users.

For a limited time get the  
Dealer Tools Bundle  
"Net Free!"  
Contact us for details.

Product	List	Notes
Fast DBTools	\$795	Perform a SQL Server DBLoad 4-5 times faster
SOX User Management	\$795	Setup new users and rights in seconds instead of hours
SOX Backup Standard	\$795	Automate backups for Sage 300 ERP databases and folders
Copy Company	\$495	Copy an existing company's structure
GL Account Repair	\$495	Repair a general ledger that is out of balance
Tax Converter	\$295	Automate clumsy steps when tax authorities change
Fix Item Valuation Errors	\$295	Repair inventory data quickly and accurately
Create Company	\$295	Create a new Sage 300 ERP company without involving IT
Complete Purchase Orders	\$295	Complete old POs and correct item statistics
Complete Orders	\$295	Complete old orders and correct item statistics
There's More		Live functional versions of TaiRox products
Total Value	\$4,850	

\* Per-annum pricing, contact TaiRox for multi-location pricing options.

Order forms available at [www.tairox.com/partners.html](http://www.tairox.com/partners.html) OR email [don.thomson@tairox.com](mailto:don.thomson@tairox.com).

# COMPLETE PURCHASE ORDERS

\$295

Cleaning up old purchase orders containing items that will never be received is a tedious, time-consuming task. TaiRoX Complete Purchase Orders saves you time by eliminating the manual steps involved in completing old POs in Sage 300 ERP. An adaptable “cherry-picking” mechanism gives you flexibility while completing POs, thereby restoring accuracy to inventory statistics.

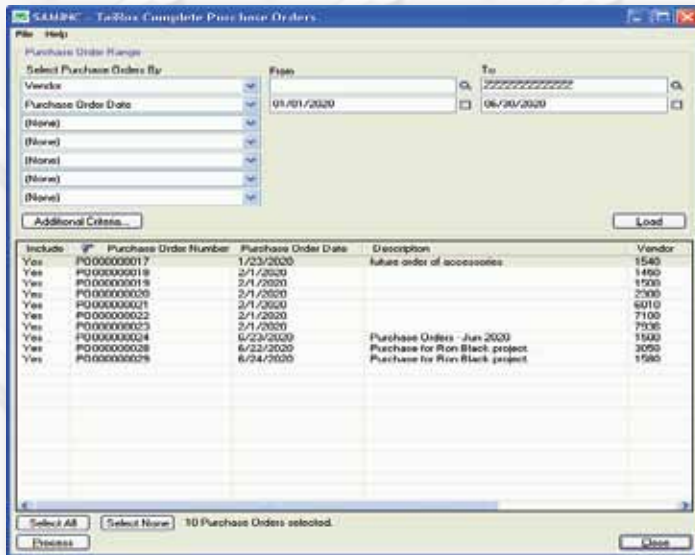

Selected purchase orders can be cherry-picked and easily reviewed before completion

Inventory statistics become more reliable as inaccurate “on purchase order” items are eliminated

# COMPLETE ORDERS

\$295

Cleaning up old sales orders containing items that will never be shipped is a tedious, time-consuming task. TaiRox Complete Orders saves you time by eliminating the manual steps involved in completing old orders in Sage 300 ERP. An adaptable “cherry-picking” mechanism gives you flexibility while completing orders, thereby restoring accuracy to inventory statistics.

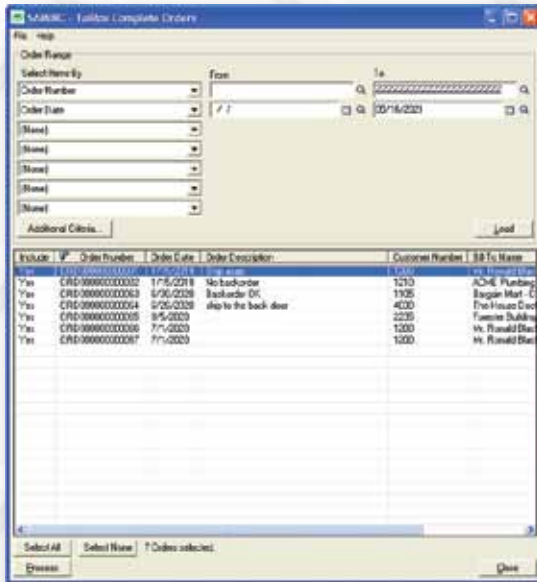

Selected sales orders can be cherry-picked and easily reviewed before completion

Inventory statistics become more reliable as inaccurate “on order” items are eliminated

# PURCHASE ORDER ENTRY WITH QUANTITIES

\$295

TaiRox Purchase Order Entry with Quantities is a customization that allows you to view quantity information more efficiently by displaying it directly on the Sage 300 ERP PO screen.

The screenshot shows the 'SAGE 300 - PO Purchase Order Entry' window. It includes fields for PO Number (1200), Vendor Number (1200), and Last Fiscal No. (Extended). There are tabs for 'Only', ' Taxes', 'Optional Fields', and 'Details'. Fields for PO Date (05/25/2020), PO Type (Active), Ship To Location, and Bill To Location are visible. A table below shows item details for 'Fluorescent Desk Lamp' with columns for 'Qty. on Hand', 'Qty. on Sales Order', 'Qty. on Purchase Order', 'Qty. Committed', and 'Qty. Available'. The bottom summary table is highlighted with a red border.

Item No.	Completed	Qty.	Item Number	Item Description	Location	Ship/Ship	Quantity Ordered	Unit of Measure
1	No		A11630	Fluorescent Desk Lamp	1	No	0	EA

Flag	Location	Qty. on Hand	Qty. on Sales Order	Qty. on Purchase Order	Qty. Committed	Qty. Available
	Location 1 (EA)	140	13	303	0	140
	All Locations (EA)	689	44	406	0	689

Displays a PO screen showing item quantities

# ORDER ENTRY WITH QUANTITIES

\$295

TaiRox Order Entry with Quantities is a customization that allows you to view quantity information located in another company database.

The screenshot shows the 'SAGE TD - Order Entry with Quantities' window. The interface includes a menu bar (File, Settings, Help), a header section with Order No. (OP040000000063), Customer No. (1105), and various checkboxes. Below this is a table of items with columns: Lin., Type, Qty, Item No./Misc. Charge, Unit, Description, Price List, Location, and Exp. The table contains one row: '2 Item AI1350 1.0W Invt. Cass. USA 2 6/53'. At the bottom, there are summary statistics for 'Location 2 (Ea.)' and 'All Locations (Ea.)'. A red box highlights a summary row for 'Location 4 (Ea.)' with the following values: Qty on Hand: 300, Qty on Sales Order: 10, Qty on Purchase Order: 9, Qty Committed: 8, Qty Available: 206.

Lin.	Type	Qty	Item No./Misc. Charge	Unit	Description	Price List	Location	Exp.
2	Item		AI1350		1.0W Invt. Cass. USA			

	Qty on Hand	Qty on Sales Order	Qty on Purchase Order	Qty Committed	Qty Available
Location 2 (Ea.)	362	9	6	6	362
All Locations (Ea.)	657	19	6	6	657

Qty on Hand	Qty on Sales Order	Qty on Purchase Order	Qty Committed	Qty Available
300	10	9	8	206

Displays an Order Entry screen showing the item quantities from a different Sage 300 ERP database

Can be configured to display data from non-Sage 300 ERP databases

# STOCK REORDER

\$795

The Sage 300 ERP Purchase Order module has the ability to automatically create POs from inventory based on minimum reorder quantities. The TaiRox Stock Reorder tool improves the functionality of this module by offering more advanced options. It allows users to create requisitions or purchase orders, displays recommended items for the creation of purchase orders and requisitions, provides the option for users to edit and/or “cherry-pick” the recommended items in a grid, and enables users to save these recommended items in a spreadsheet for analysis and future uploading.

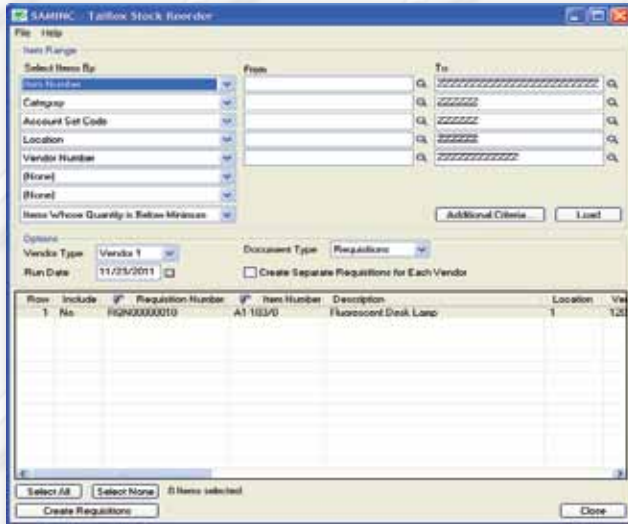

Provides a rich set of selection criteria

Place Dealer Contact  
Information Here

Contact Your Business Partner Today!

For a referral contact:  
Don Thomson | CEO  
don.thomson@tairox.com  
604.629.0223  
[www.tairox.com](http://www.tairox.com)

**TaiRox**™ 

© 2012. All rights reserved.



“These dealer tools are amazing!  
... 300% ROI in one single day!”

- Michael J. Mehr, Sage 300 Reseller

“ ... had taken 4.5 hours ...  
[now] 80 minutes”

- Scott Schreiner, Sage 300 Reseller

“Now it takes me  
15 minutes instead of 3 days.

Thank You TaiRox!”

- Sandy T., Sage 300 User

“My staff produce higher quality work,  
and simply get more done in less time.”

- Debbie R., Sage 300 User

**TaiRox**™